



DR. PABLO O. TORRE  
MEMORIAL HOSPITAL

B.S. Aquino Drive,  
Bacolod City,  
Negros Occidental,  
6100

Document Code:	DPOTMH-I-29-P03-FC01
Effective Date:	09-15-2021
Document Type:	Flowchart
Page Number:	1 of 5
Department/Section:	Neonatal Intensive Care Unit
Document Title:	<b>ADMISSION AND DISCHARGE OF PATIENT TO NEONATAL INTENSIVE CARE UNIT</b>

## FLOWCHART

### ADMISSION

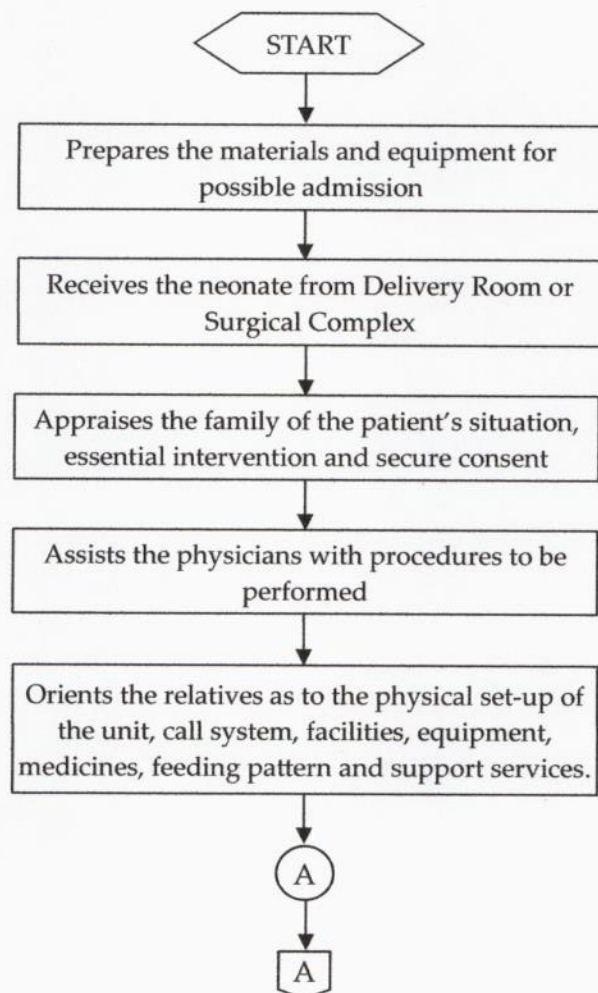



DR. PABLO O. TORRE  
MEMORIAL HOSPITAL

B.S. Aquino Drive,  
Bacolod City,  
Negros Occidental,  
6100

Document Code:	DPOTMH-I-29-P03-FC01
Effective Date:	09-15-2021
Document Type:	Flowchart
Page Number:	2 of 5
Department/Section:	Neonatal Intensive Care Unit
Document Title:	<b>ADMISSION AND DISCHARGE OF PATIENT TO NEONATAL INTENSIVE CARE UNIT</b>

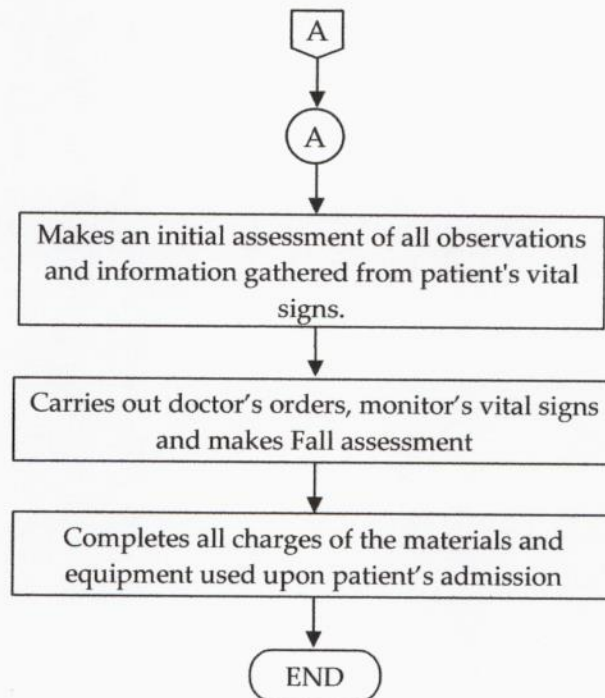



DR. PABLO O. TORRE  
MEMORIAL HOSPITAL

B.S. Aquino Drive,  
Bacolod City,  
Negros Occidental,  
6100

Document Code:	DPOTMH-I-29-P03-FC01
Effective Date:	09-15-2021
Document Type:	Flowchart
Page Number:	3 of 5
Department/Section:	Neonatal Intensive Care Unit
Document Title:	<b>ADMISSION AND DISCHARGE OF PATIENT TO NEONATAL INTENSIVE CARE UNIT</b>

## **DISCHARGE**

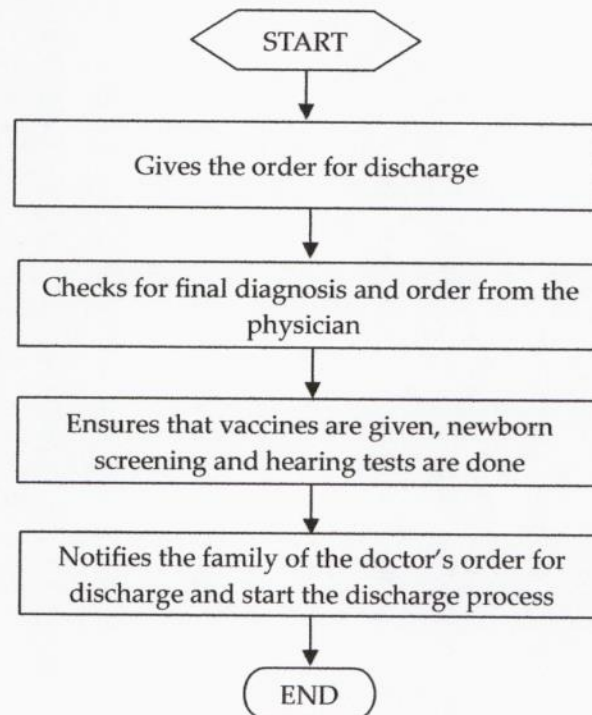



DR. PABLO O. TORRE  
MEMORIAL HOSPITAL

B.S. Aquino Drive,  
Bacolod City,  
Negros Occidental,  
6100

Document Code:	DPOTMH-I-29-P03-FC01
Effective Date:	09-15-2021
Document Type:	Flowchart
Page Number:	4 of 5
Department/Section:	Neonatal Intensive Care Unit
Document Title:	<b>ADMISSION AND DISCHARGE OF PATIENT TO NEONATAL INTENSIVE CARE UNIT</b>



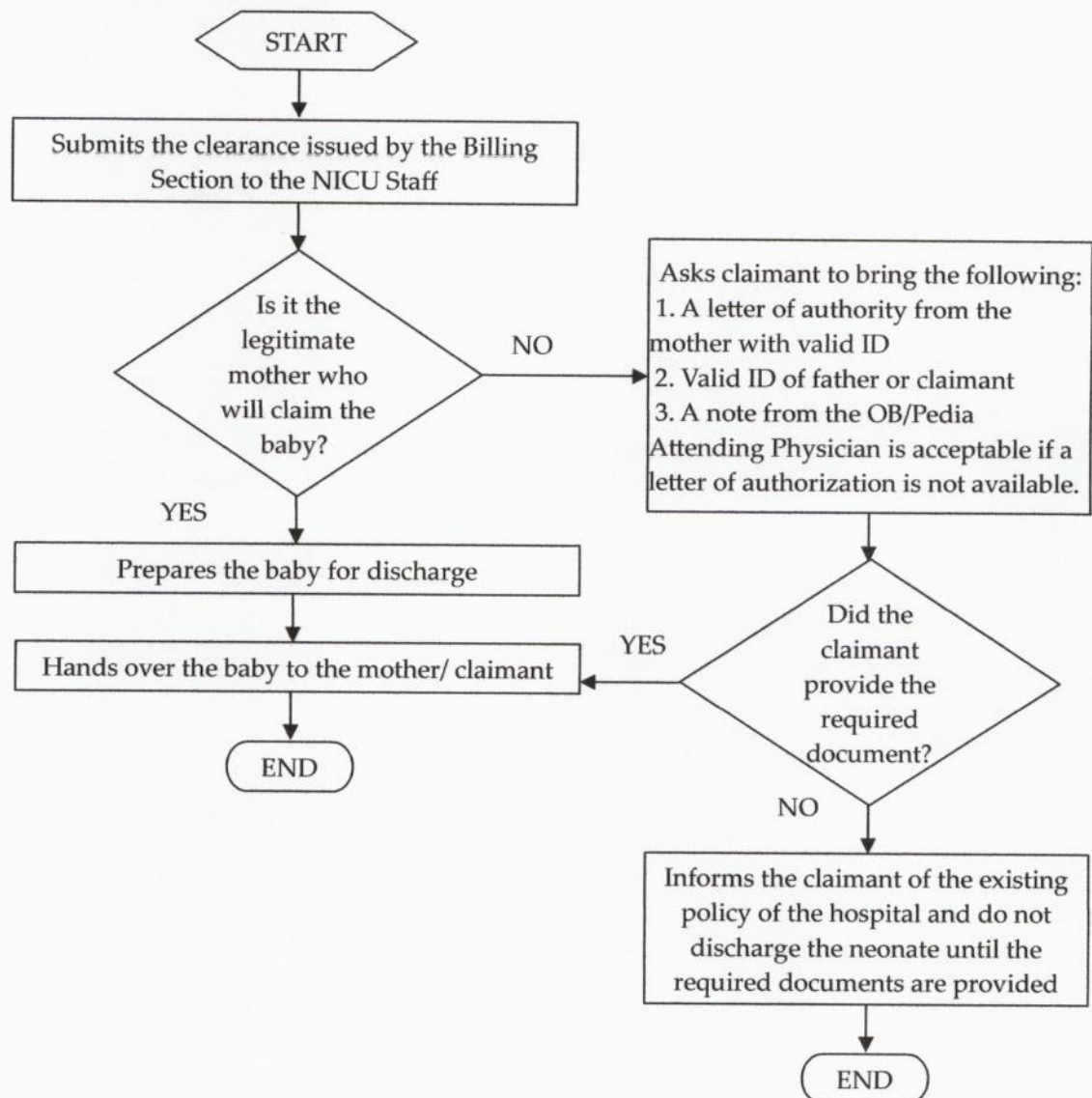



### CLAIMING OF THE BABY UPON DISCHARGE



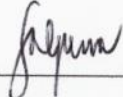
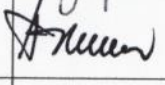
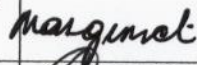

 <p><b>DR. PABLO O. TORRE MEMORIAL HOSPITAL</b></p> <p>B.S. Aquino Drive, Bacolod City, Negros Occidental, 6100</p>	Document Code:	DPOTMH-I-29-P03-FC01
	Effective Date:	09-15-2021
	Document Type:	Flowchart
	Page Number:	5 of 5
	Department/Section:	Neonatal Intensive Care Unit
	Document Title:	<b>ADMISSION AND DISCHARGE OF PATIENT TO NEONATAL INTENSIVE CARE UNIT</b>

**APPROVAL:**

	Name/Title	Signature	Date
Prepared by:	<b>CANDY LYN G. QUIPTE, RN</b> NICU Staff Nurse		10/04/2021
	<b>JENIFFER D. SISON, RN</b> NICU Head Nurse		10/04/2021
Verified:	<b>HANNAH KHAY S. TREYES, RN, MN</b> Chief Nurse		10/04/2021
Reviewed:	<b>DENNIS C. ESCALONA, MN, FPCHA, FPSQua</b> Quality Assurance Supervisor		10/04/2021
Recommending Approval:	<b>MARIA LIZA C. PERAREN, RN, MAN</b> Nursing Service Division Officer		14-Dec-21
	<b>HENRY F. ALAVAREN, MD, FPSMID, FPSQua</b> Total Quality Division Officer		12/14/2021
	<b>MA. ANTONIA S. GENSOLI, MD, FPPS, FPCHA</b> Vice President – Chief Medical Officer		12-16-2021
Approved:	<b>GENESIS GOLDI D. GOLINGAN</b> President and CEO		2/12/22